À mon cher ami Joseph Schipa

Professeur de Piano

Retour des Hirondelles

Caprice brillant pour Piano

par

Constantin De Crescenzo

Op. 138.

Publicado por.

MATTENSOHN & GRIMM

Suc. de **Carlos Brandt**

Almacen de música

Valparaiso
Esmeralda 17.

Concepcion
Calle Barros Arano 675.

345.

À mon cher ami JOSEPH SCHIPA Professeur de Piano.

RETOUR DES HIRONDELLES.

CAPRICE BRILLANT.

CONSTANTIN DE CRESCENZO
Op. 138.

Allegretto grazioso.

PIANO.

pp *pp* *pp* *ff* *pp* *pp* *cresc.*

Ped. ✻

8

rall.

a tempo

pp

Ped. ✻ Ped. ✻

pp

Ped. ✻ Ped. ✻ Ped. ✻ Ped. ✻

ff

Ped. ✻ Ped. ✻ Ped. ✻

8

pp

8

pp

8

ff

cresc. sempre

Ped.

ff

Ped.

ff

poco rall.

a tempo

pp

Ped.

pp

Ped.

Ped.

pp

Ped.

ff

Ped.

ff

Ped.

marcato il canto e pianissimo l'accompagnamento

pp

cresc.

sf

rall.

a tempo

rall.

a tempo

sf

rall.

pp

a tempo

pp

rall.

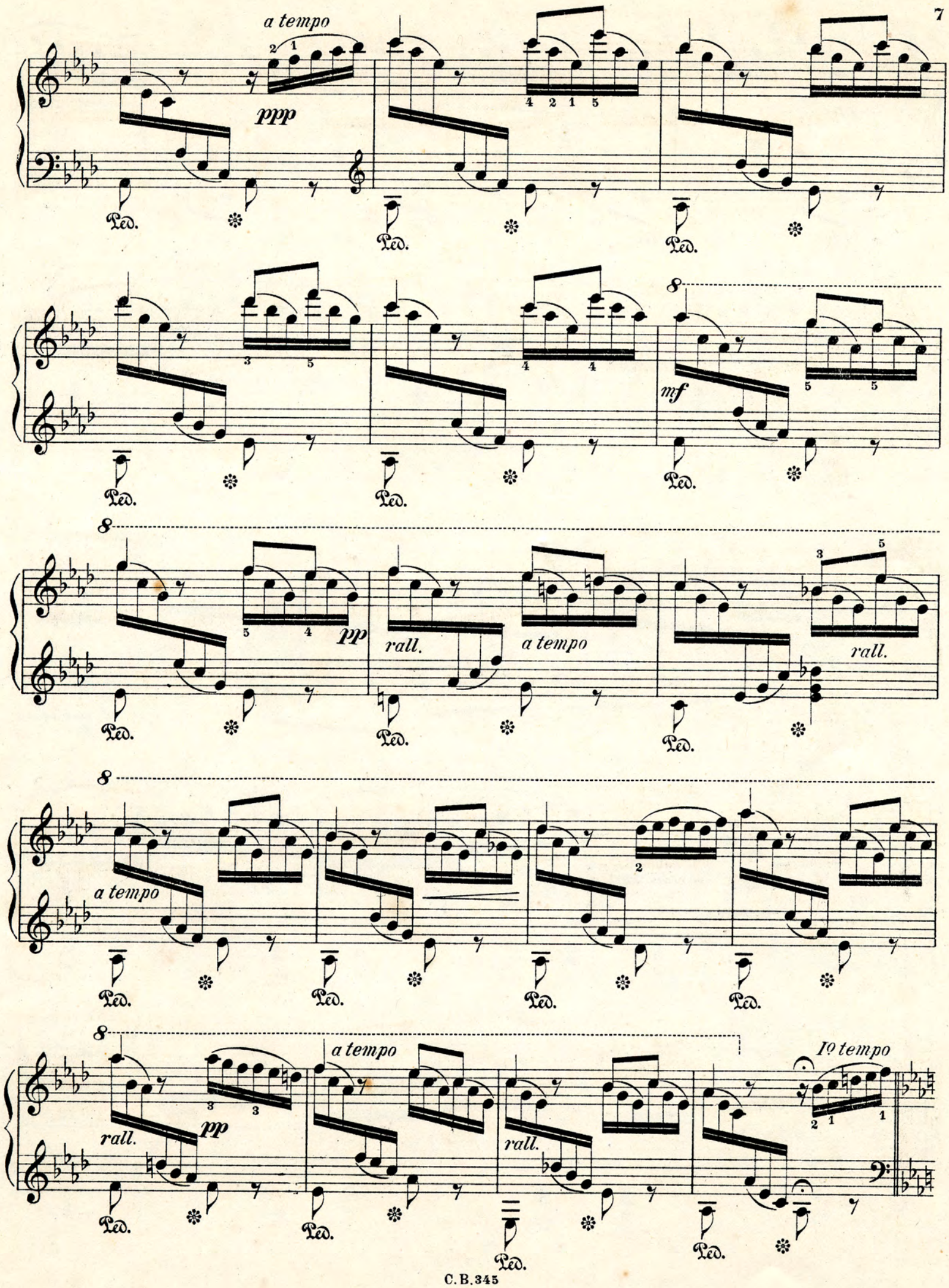
a tempo
ppp
mf
pp
rall.
a tempo
rall.
a tempo
rall.
pp
rall.
a tempo
Io tempo

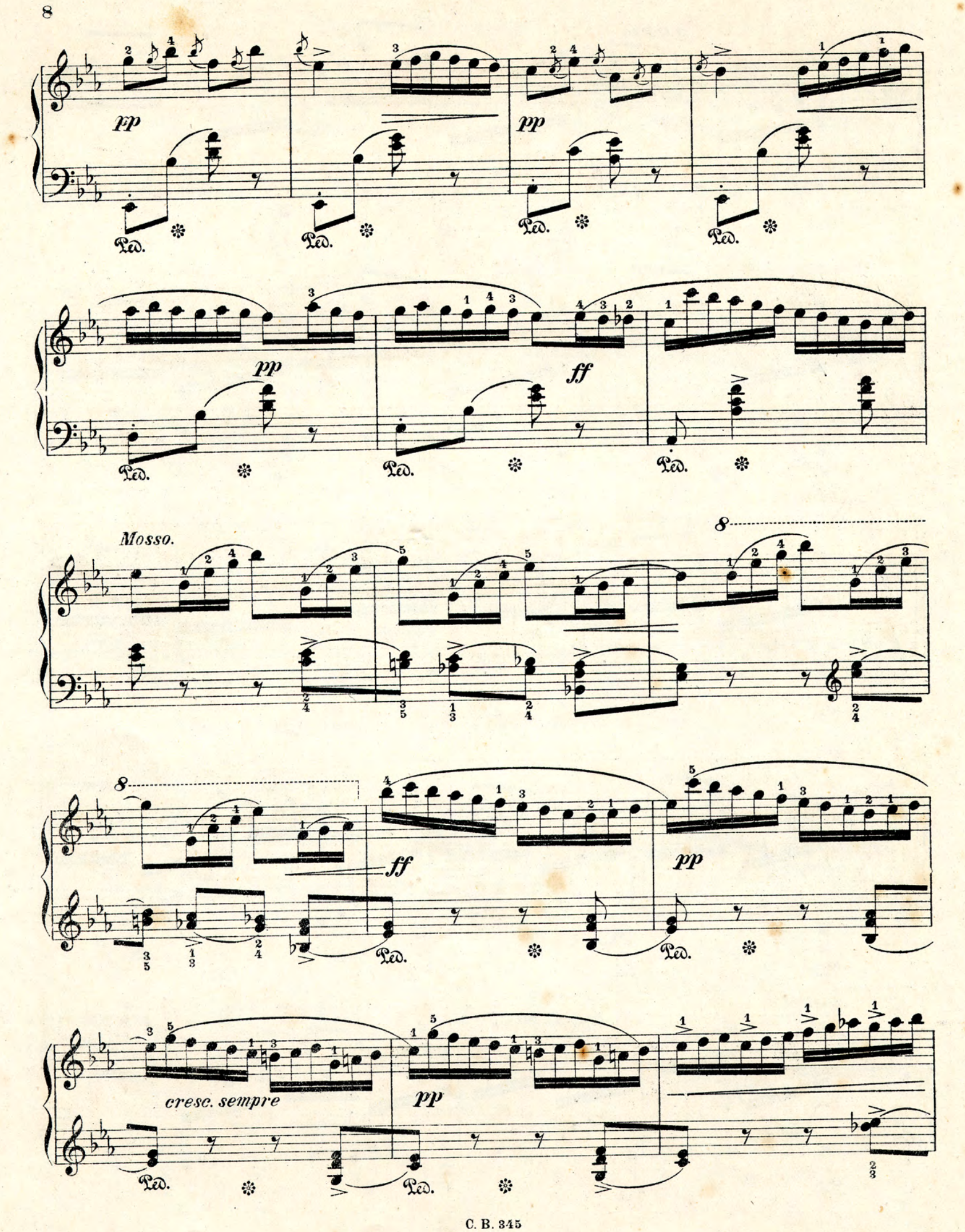
pp
pp
pp
ff
Mosso.
ff
pp
cresc. sempre
pp

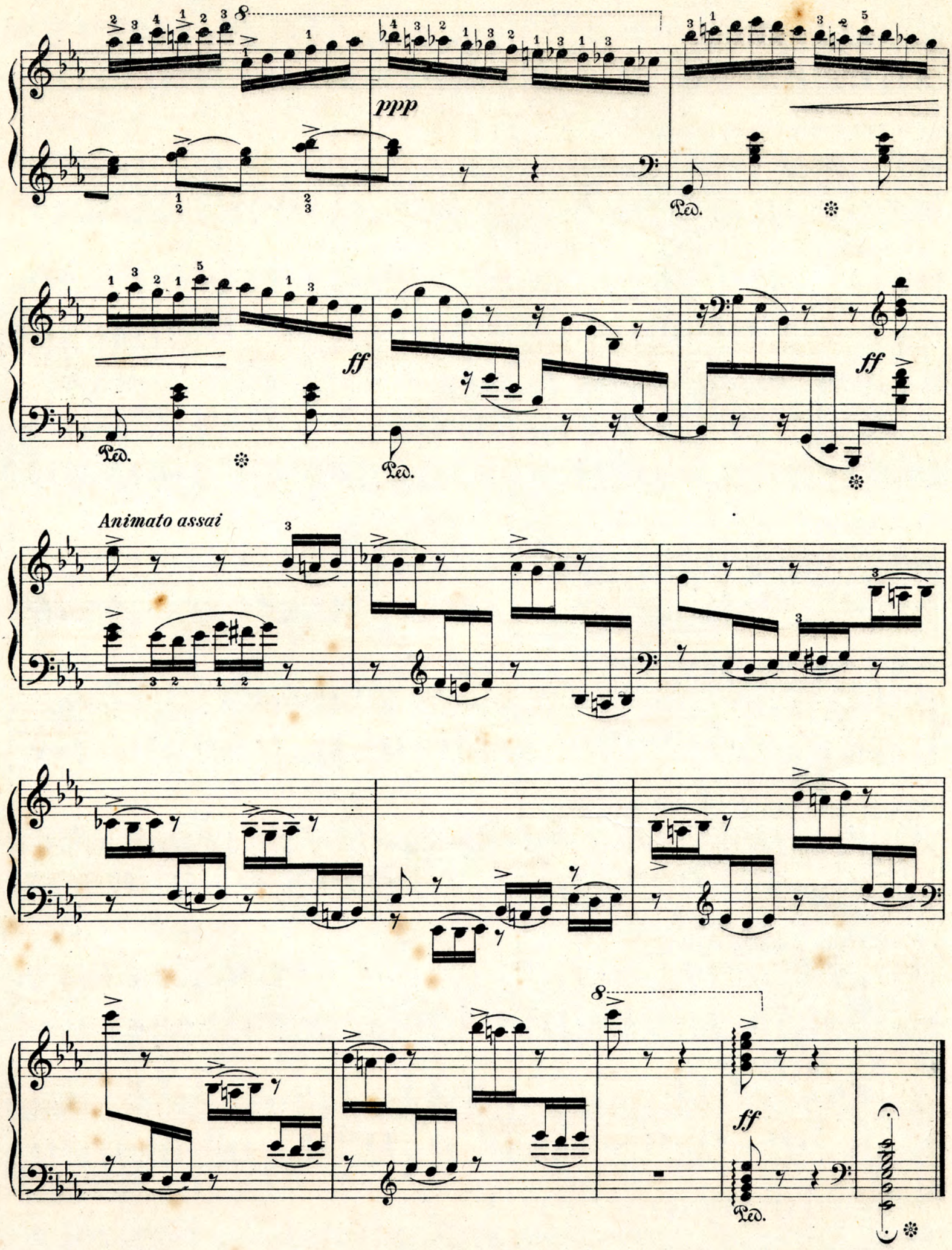
ppp
ff
Ped.
Animato assai
ff

Los Valses de las ultimas operetas.

Valle de amor Vals por Oscar Strauss.

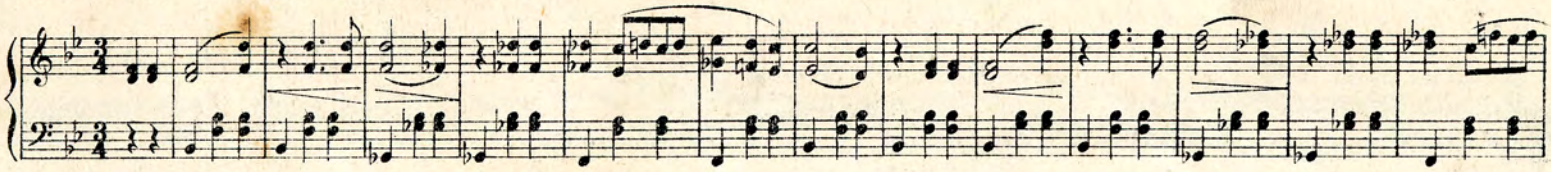

La hermosa Risetta Vals por Leo Fall.

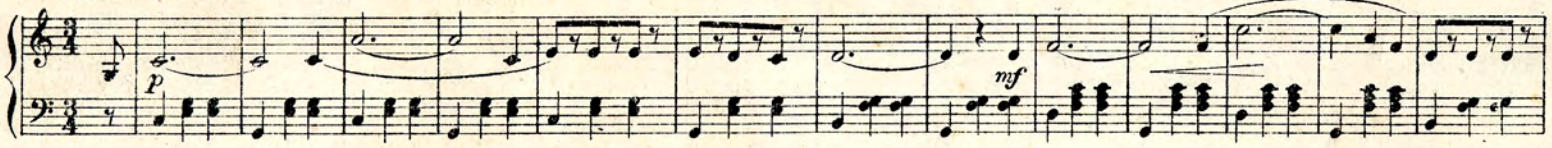

La Muñequera Vals por Leo Fall.

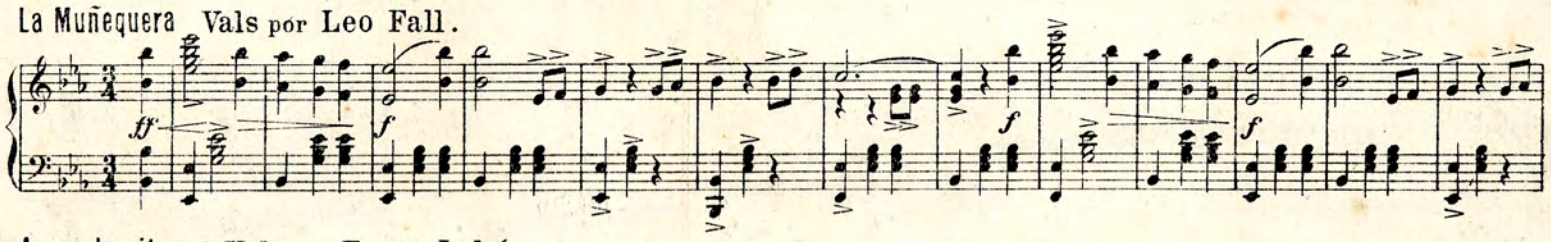

Amor de gitanos Vals por Franz Lehár.

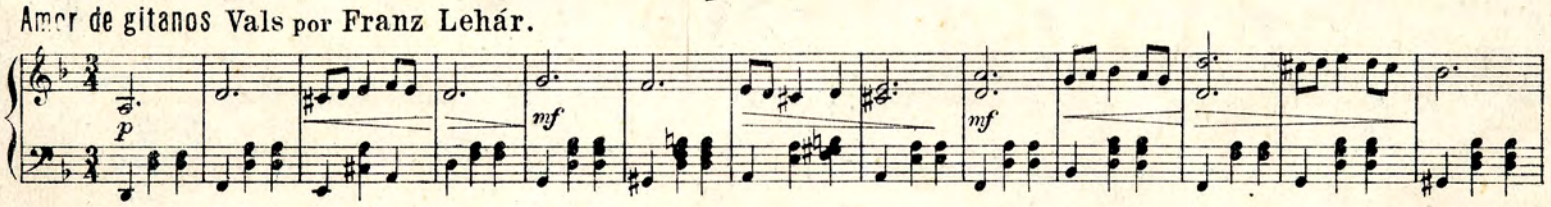

La casta Susanna Vals por Jean Gilbert.

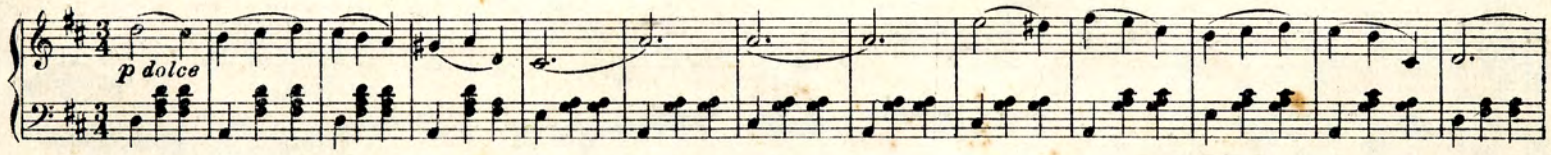

La hija del músico Vals por Jorge Jarno.

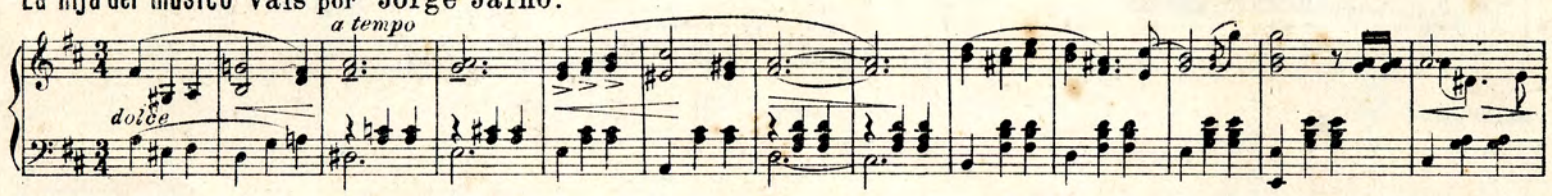

Sangre vienesa Vals por Juan Strauss.

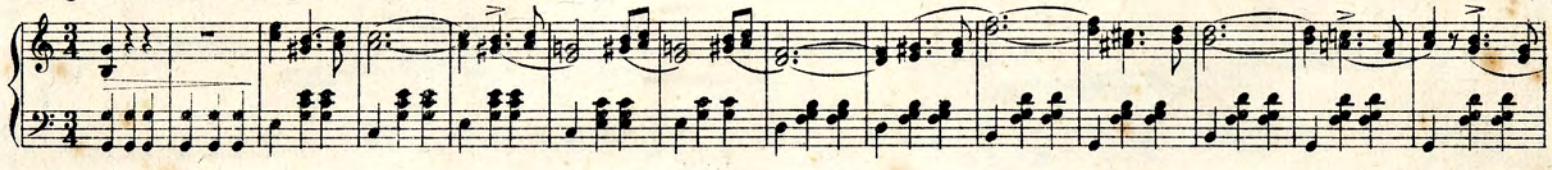

Mi Tesoro Vals por Juan Strauss.

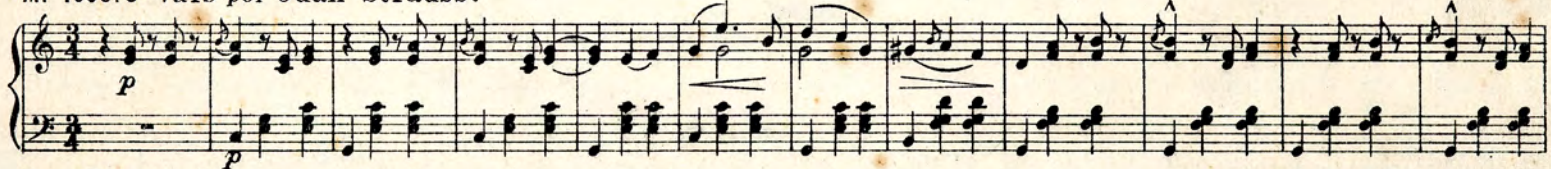

Tu y Tu Vals por Juan Strauss.

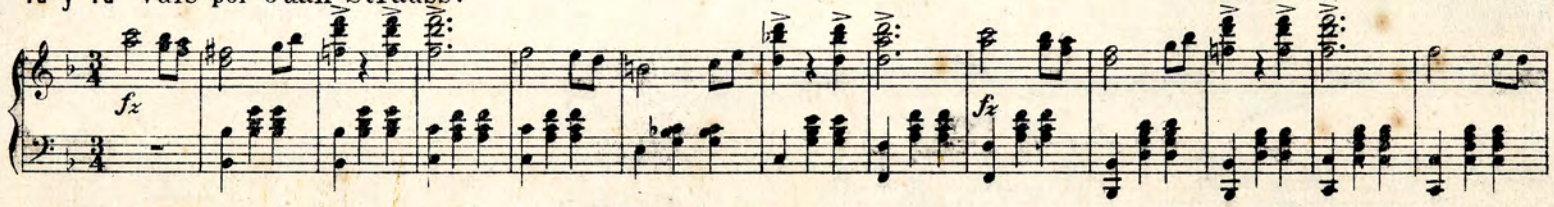

Bocaccio Vals por Franz Suppé.

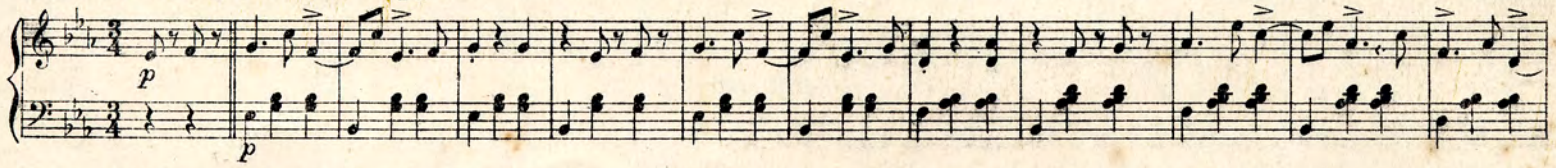

Coll. Nº 6 **Propiedad de los Editores Mattensohn & Grimm.**
VALPARAISO CONCEPCION
Z. 5120